

Intrastate  
**TRC Sec. 522.041**  
**COMMERCIAL DRIVER'S LICENSE**

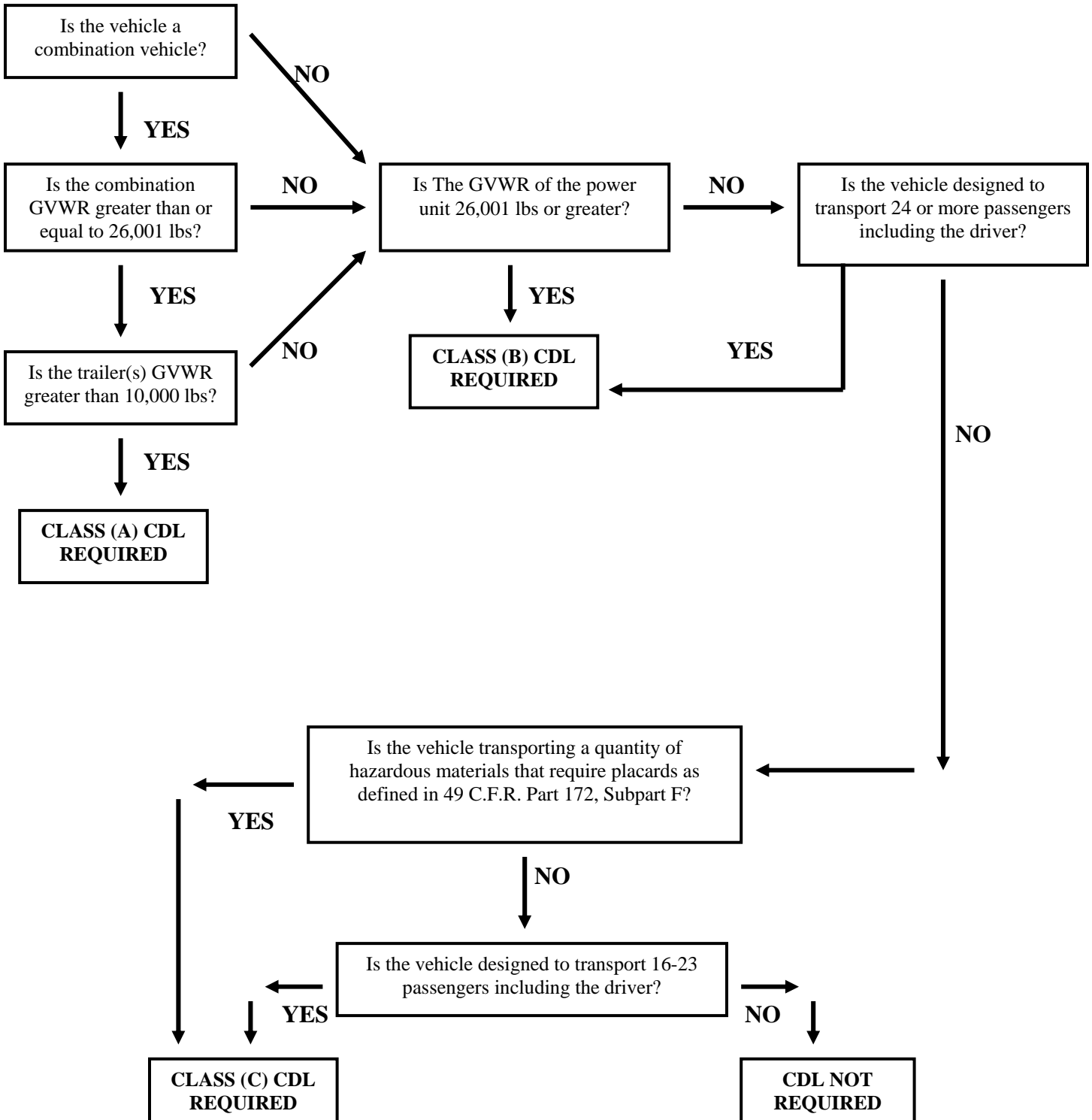

\* **REMINDER: THERE ARE EXEMPTIONS TO TEXAS CDL FOUND IN TRC SEC. 522.004**  
 \*\* **NOTE: IF THE GVWR CANNOT BE DETERMINED, THEN THE GROSS REGISTERED WEIGHT OR THE GROSS ACTUAL WEIGHT, WHICH EVER IS GREATER MAY BE USED FOR CDL REQUIREMENTS.** (KS Rev 4/4/07)